

ਅਰਜਨ ਸਿੰਘ ਡੋਗਰਾ  
Arjan Singh Dogra

Lost at Sea  
*for string quartet*

[2020]

# *Lost at Sea*

Arjan Singh Dogra [2020]

## **Instrumentation:**

Violin I

Violin II

Viola

Violoncello

## **Duration:**

6 minutes and 30 seconds

## **Premiere Performance:**

November 18, 2020

PUBLIQuartet

## Performance Notes

s.p. means sul ponticello

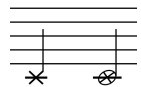

- scratch tone, no pitch but around the given register

- circular bowing (between sul ponticello and sul tasto)

-----| - use technique for the given duration

# Lost at Sea

Arjan Singh Dogra

$\text{♩} = 140$

Violin I  
*ff*

Violin II  
*ff*

Viola  
*ff*

Violoncello  
*ff*

This block contains the first four measures of the piece. It features four staves: Violin I, Violin II, Viola, and Violoncello. The music is in 6/8 time and consists of four measures. The first measure is in 6/8 time with a key signature of one flat. The second measure changes to 4/4 time with a key signature of one sharp. The third measure returns to 6/8 time with a key signature of one flat. The fourth measure changes to 4/4 time with a key signature of one sharp. The dynamics are marked *ff* (fortissimo) for all instruments. The notation includes various note values, rests, and articulation marks.

5

This block contains measures 5 through 8. The notation continues from the previous block, maintaining the same instrumentation and dynamics. The time signatures and key signatures continue to alternate between 6/8 and 4/4. The music features a mix of eighth and sixteenth notes, often beamed together, and rests.

11

This block contains measures 11 through 14. The notation continues from the previous block. The music maintains its rhythmic complexity with alternating time signatures and key signatures. The dynamics remain *ff*. The piece concludes with a final cadence in the fourth measure of this block.

16

20

24

28

Violin: *p*, *b2.*

Viola: *p*, *b2.*

Bass: *p*, *b2.*

32

Violin: *p*, *b2.*

Viola: *p*, *b2.*

Bass: *p*, *b2.*

35

Violin: *f*, *p*

Violin: *f* *sub. p* *ord.*

Viola: *f* *sub. p* *ord.*

Bass: *f*, *p*

39

42

45

48

ff

ff

ff

ff

53

59

15

15

15

15

64

68

72

76

12/8 12/8 4/4 4/4

19 19 19 19

80

12/8 12/8 12/8 12/8

83

*f mp cresc.* *f mp cresc.* *f mp cresc.* *f mp cresc.*

86

89

improvise the following pitch set with random col legno tapping

25-30"

93

improvise the following pitch set with random col legno tapping

25-30"

repeat the following phrase at random tempi and random intervals

25-30"

intermittent scratch tones at random lengths and intervals

25-30"

94  $\text{♩} = 78$  ord. non vib.

*p* *pp* *pp* *gliss.* *gliss.*

100

*p* *pp* *pp* *gliss.* *gliss.*

overpressure → ord.

106 non vib.

*mp* *pp* *gliss.*

ord.

ord.

\*slowly and randomly oscillate between microtonal fluctuations

110 *non vib.*

*mp* *p* *mp* *p*

116 *accel.* *ord.*

*pp* *mf* *p* *f* *pp* *f* *pp*

123  $\text{♩} = 60$

*mf* *mf* *mf*

127

131

accel. .

♩=74

135

rit. .

140

♩=60

145

*f mp*  
*f mp*  
*f mp*  
*f mp*

149 *accel.*  $\text{♩} = 80$

*cresc.*  
*cresc.*  
*cresc.*  
*cresc.*

153

*fff*  
*fff*  
*ord.*  
*fff*  
*ord.*  
*fff*

*sub. p*  
*sub. p*  
*sub. p*  
*sub. p*

157

160

163
